



 2  1  1  Y  Y  0.5m

Thrace Road, Upwood, PE26

£700 per month

**Butler**  **Stag**







Terraced Home  
Lounge

Kitchen/Dining Room  
2 Bedrooms

Bathroom  
Enclosed Rear Garden

The Traditional London Estate Agents





Pleasantly situated overlooking a small green this spacious mid terrace home is offered to let in excellent decorative order and comes fully furnished with a range of high quality and stylish fixtures and fittings. Accommodation comprises lounge, kitchen/dining room.

Lorem ipsum dolor sit amet, consectetur adipiscing elit, sed do eiusmod tempor incididunt ut labore et dolore magna aliqua. Ut enim ad minim veniam, quis nostrud exercitation ullamco laboris nisi ut aliquip ex ea commodo consequat. Duis aute irure dolor in reprehenderit in voluptate velit esse cillum dolore eu fugiat nulla pariatur.

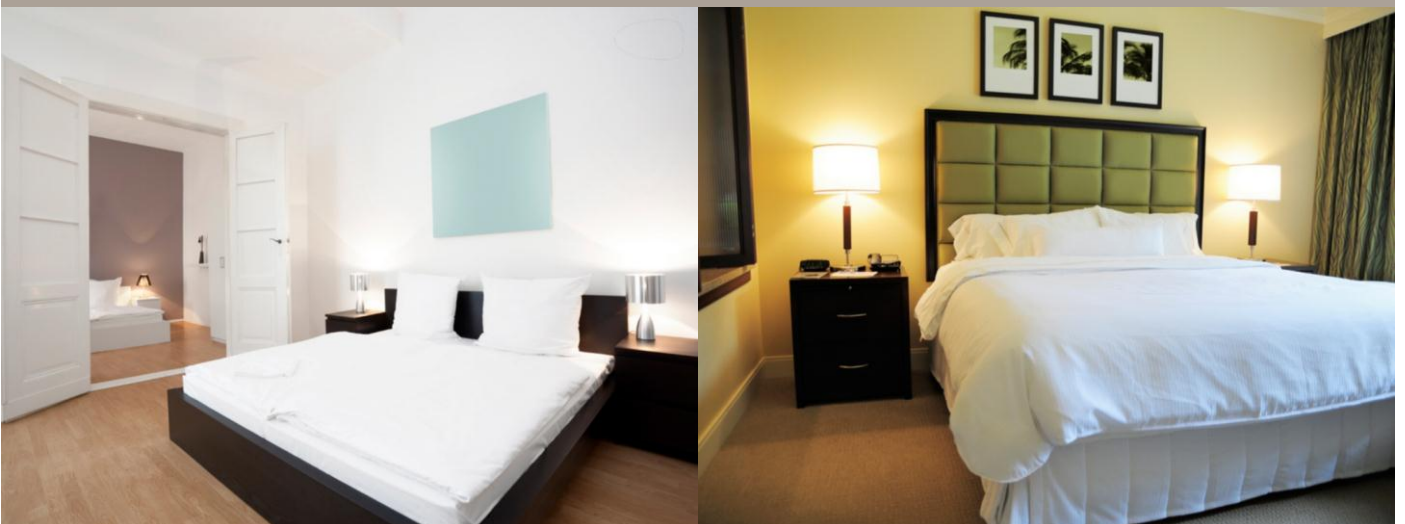





GROUND FLOOR  
APPROX. FLOOR  
AREA 111.6 SQ.M.  
(1201 SQ.FT.)



1ST FLOOR  
APPROX. FLOOR  
AREA 70.3 SQ.M.  
(757 SQ.FT.)

TOTAL APPROX. FLOOR AREA 181.9 SQ.M. (1958 SQ.FT.)

Whilst every attempt has been made to ensure the accuracy of the floor plan contained here, measurements of doors, windows, rooms and any other items are approximate and no responsibility is taken for any error, omission, or mis-statement. This plan is for illustrative purposes only and should be used as such by any prospective purchaser. The services, systems and appliances shown have not been tested and no guarantee as to their operability or efficiency can be given.

Made with Metreplex ©2008



Ashford House, 43 Fiction Road, St Ives, Huntingdon, PE27 5BH

Telephone: 020 8859 1700 Email: [enquiries@estatesit.com](mailto:enquiries@estatesit.com)

Website: [demodesign.design.estatesit.net](http://demodesign.design.estatesit.net)